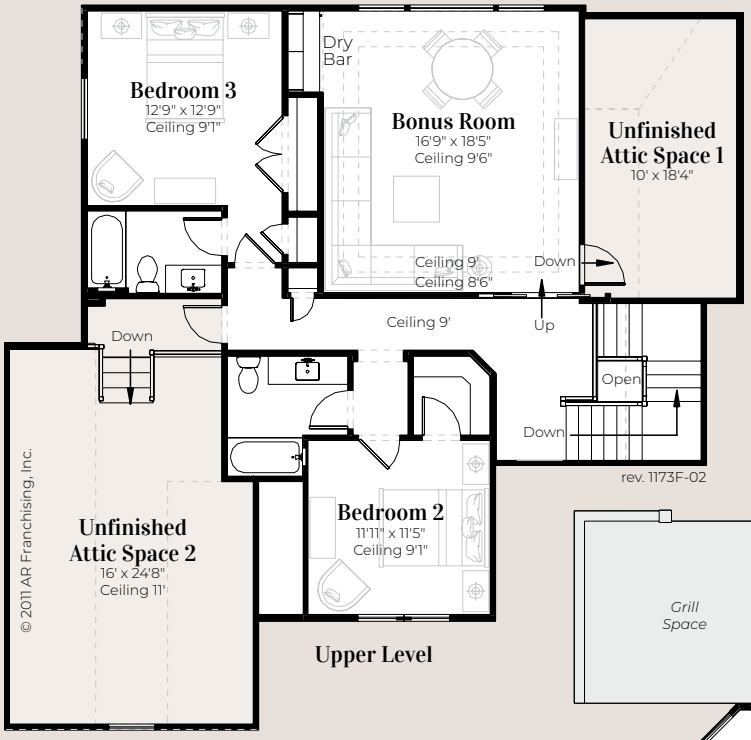

Upper Level

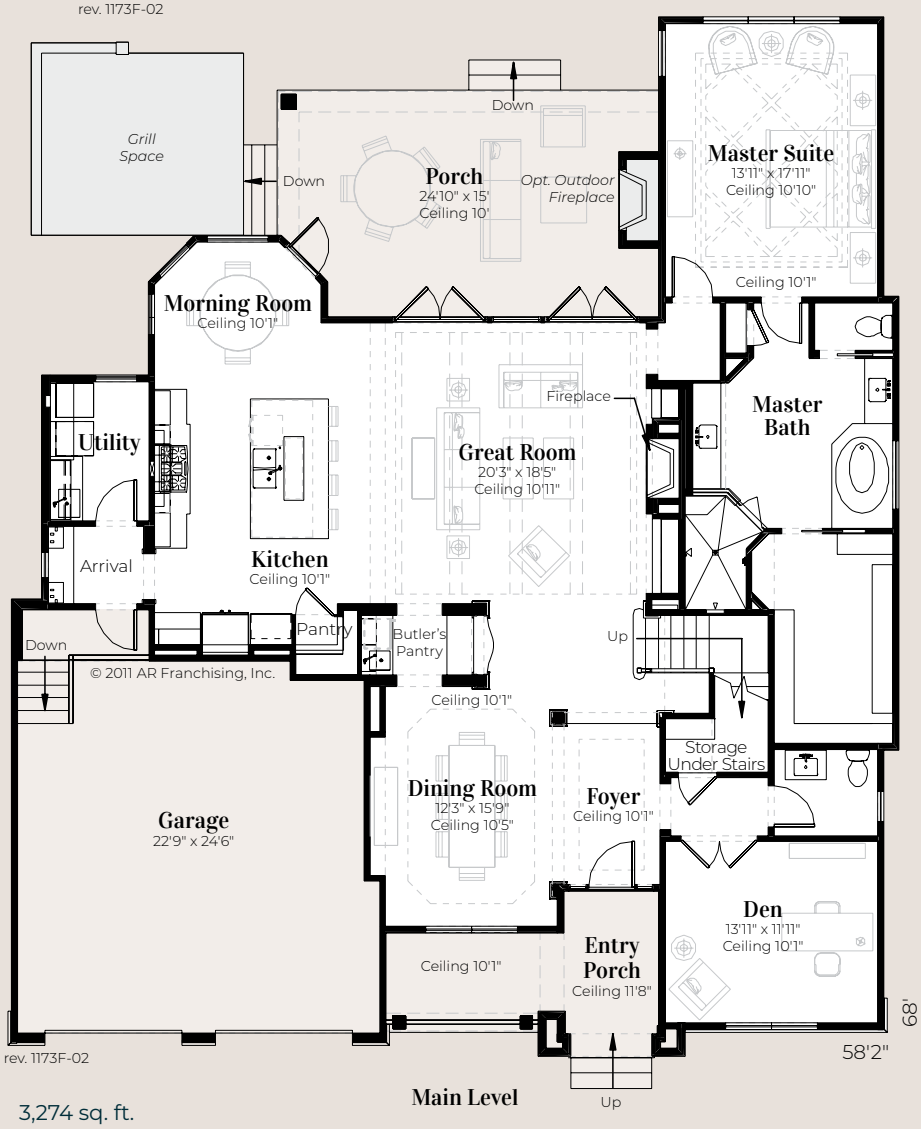

Main Level

Woodcliff 1173

Bonus Room

Den

Great Room

3 Bedrooms

3 Bathrooms

1 Half Bathroom

Living	3,274 sq. ft.
Main Level Living	2,246 sq. ft.
Upper Level Living	1,028 sq. ft.
Unfinished Attic	625 sq. ft.
Porch	353 sq. ft.
Garage	619 sq. ft.
Entry Porch	147 sq. ft.
Total	**5,018 sq. ft.**

© 2020 All rights reserved. Changes and modifications to floor plans, materials and specifications may be made without notice. Square Footages will vary between elevations specific to plan and exterior material differences. Some items pictured or illustrated are optional and are an additional cost. Dimensions are approximate. Illustrations are artist renderings only. Home and customer-specific detailed drawings and specifications will be furnished to each customer as part of their Building Agreement. All AR Homes® floor plans and designs are copyrighted. All rights reserved and strictly enforced.