Westfield
1559

4 BEDROOMS | 3.5 BATHS | GREAT ROOM | DEN | BONUS ROOM | 4,186 SQ FT (varies by elevation)

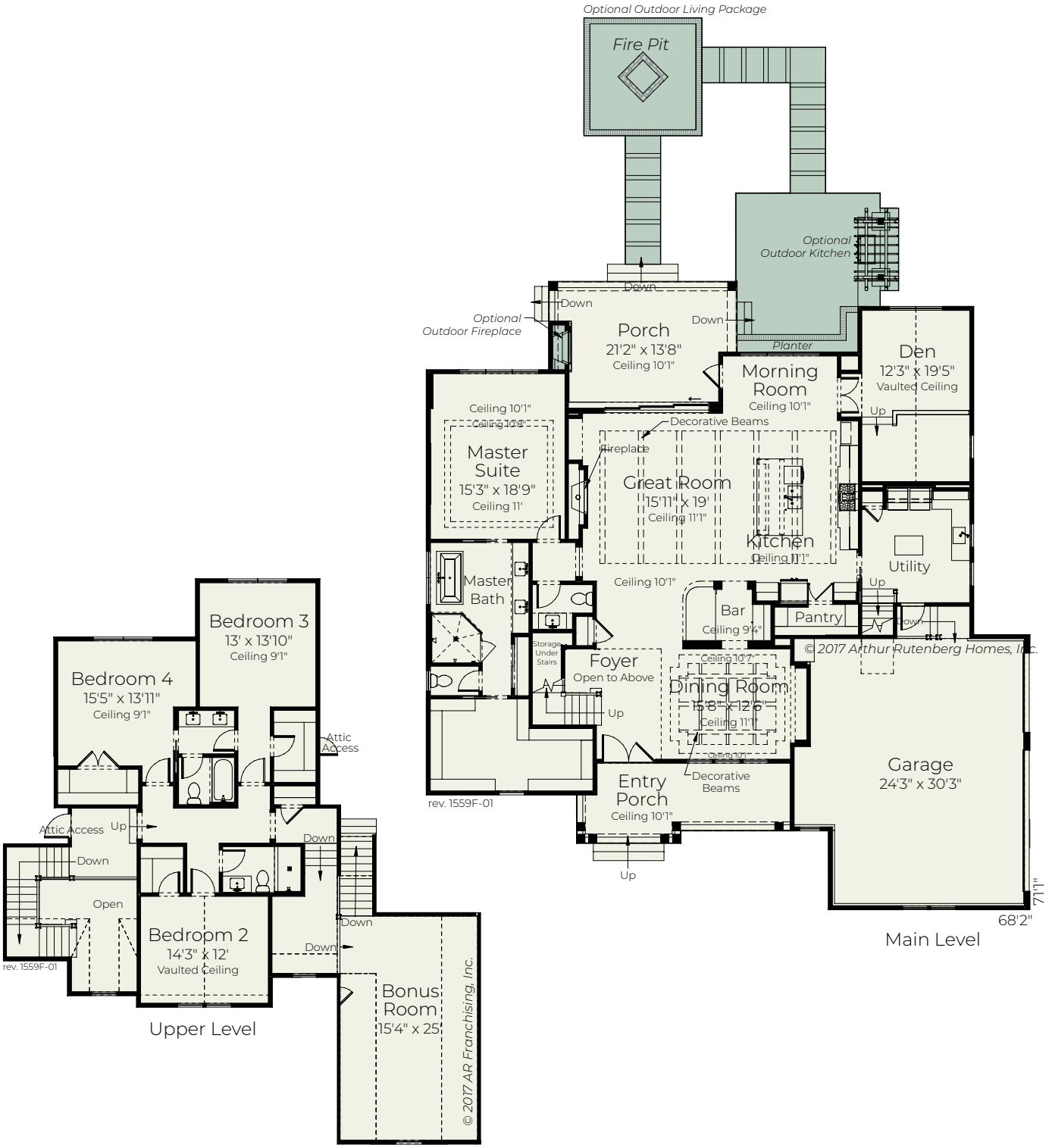

AR HOMES™
BY ARTHUR RUTENBERG